

- Land to be Acquired
- Land to be used Temporarily
- Rights to be Acquired Permanently
- Subsoil Rights
- Subsoil Rights and Temporary Acquisition
- Land to be acquired and used temporarily
- Land to be used temporarily and rights to be acquired permanently

Colourings on plans showing nature of acquisition is indicative only and nature of interest to be taken may change.

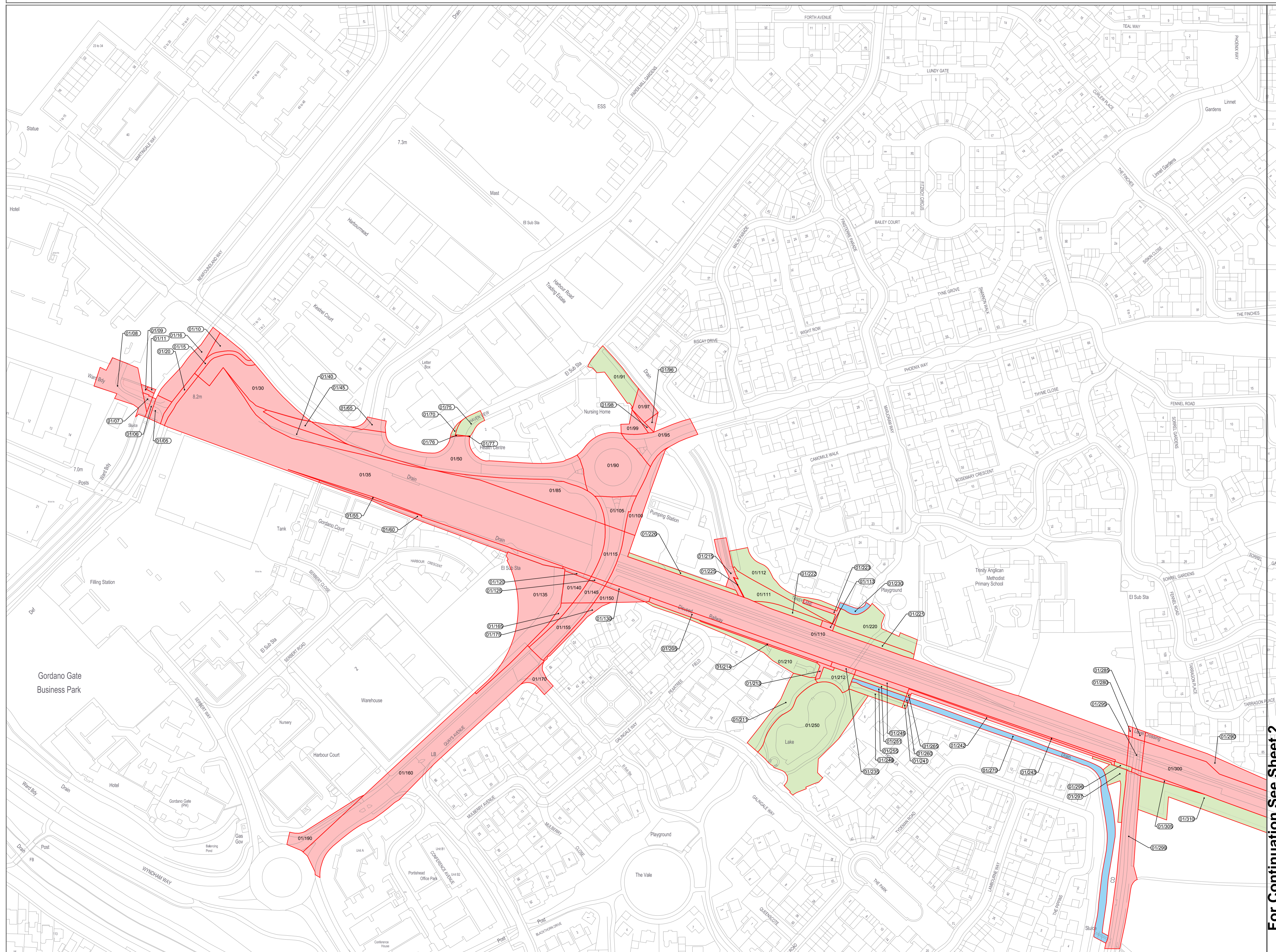

For Continuation See Sheet 2

Portishead Branch Line  
 (MetroWest Phase 1)  
 Plan title: Land Plan  
 Sheet No: 1 of 17  
 Date: 11 February 2019  
 Author: Ardent Management

Scale: 1:1250 @A1  
 0m 10m 20m 30m 40m 50m

Plan Ref: MetroWest\_RL\_Final\_Revised\_Stage2.pdf  
 Drawn By: G.J.  
 Date: 07.06.2019  
 Rev: 56  
 Checked: C.P.

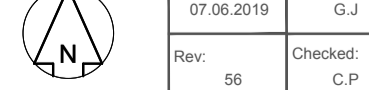

For Continuation See Sheet 1

For Continuation See Sheet 2a

For Continuation See Sheet 3

- Key:**
- Land to be Acquired
  - Land to be used Temporarily
  - Rights to be Acquired Permanently
  - Subsoil Rights
  - Subsoil Rights and Temporary Acquisition
  - Land to be acquired and used temporarily
  - Land to be used temporarily and rights to be acquired permanently

Colourings on plans showing nature of acquisition is indicative only and nature of interest to be taken may change.

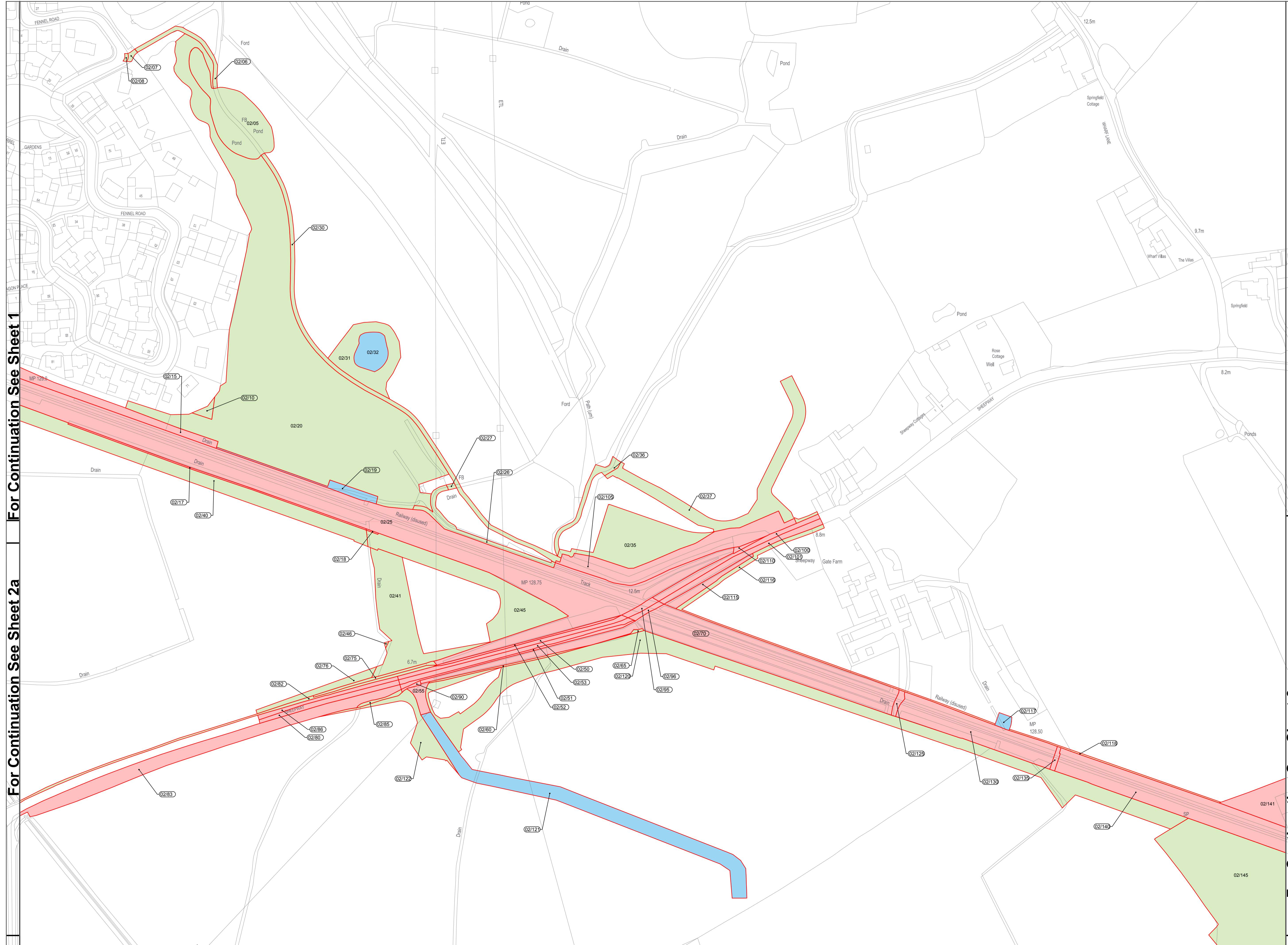

Portishead Branch Line  
(MetroWest Phase 1)  
Plan title: Land Plan  
Sheet No: 2 of 17  
Date: 11 February 2019  
Author: Ardent Management

Scale: 1:1250 @A1

Drawn: N.C.G. 11/02/2019  
Checked: C.P. 11/02/2019

Plan Ref: MetroWest\_RL\_Final\_Revised\_Stage2.pdf

© Crown copyright and database rights 2019 Ordnance Survey 100034971  
You are not permitted to copy, sub-license, distribute or sell any of this data  
in any form or by any means, electronic or mechanical, including photocopying, recording, or by any information storage and retrieval system.

Date: 07.06.2019 Drawn by: G.J.  
Rev: 56 Checked: C.P.



For Continuation See Sheet 2a



For Continuation See Sheet 2

- Key:**
- Land to be Acquired
  - Land to be used Temporarily
  - Rights to be Acquired Permanently
  - Subsoil Rights
  - Subsoil Rights and Temporary Acquisition
  - Land to be acquired and used temporarily
  - Land to be used temporarily and rights to be acquired permanently

Colourings on plans showing nature of acquisition is indicative only and nature of interest to be taken may change.

Portishead Branch Line  
 (MetroWest Phase 1)  
 Plan title: Land Plan  
 Sheet No: 2a of 17  
 Date: 11 February 2019  
 Author: Ardent Management

Scale: 1:1250 @A1  
 0m 10m 20m 30m 40m 50m

Drawn: N.C.G. Team/MetroWest/17 Case/2019/0000  
 Boundary/MetroWest\_Final\_Line\_Final\_1608.dwg

Plan Ref: MetroWest\_RL\_Final\_Revised\_Stage2.pdf  
© Crown copyright and database rights 2019 Ordnance Survey. 100029070. You are not permitted to copy, sub-license, distribute or sell any of this data in any form.

Date:	07.06.2019	Drawn by:	G.J.
Rev:	56	Checked:	C.P.



infrastructure and regeneration

For Continuation See Sheet 2

- Key:
- Land to be Acquired
  - Land to be used Temporarily
  - Rights to be Acquired Permanently
  - Subsoil Rights
  - Subsoil Rights and Temporary Acquisition
  - Land to be acquired and used temporarily
  - Land to be used temporarily and rights to be acquired permanently

Colourings on plans showing nature of acquisition is indicative only and nature of interest to be taken may change.

For Continuation See Sheet 3

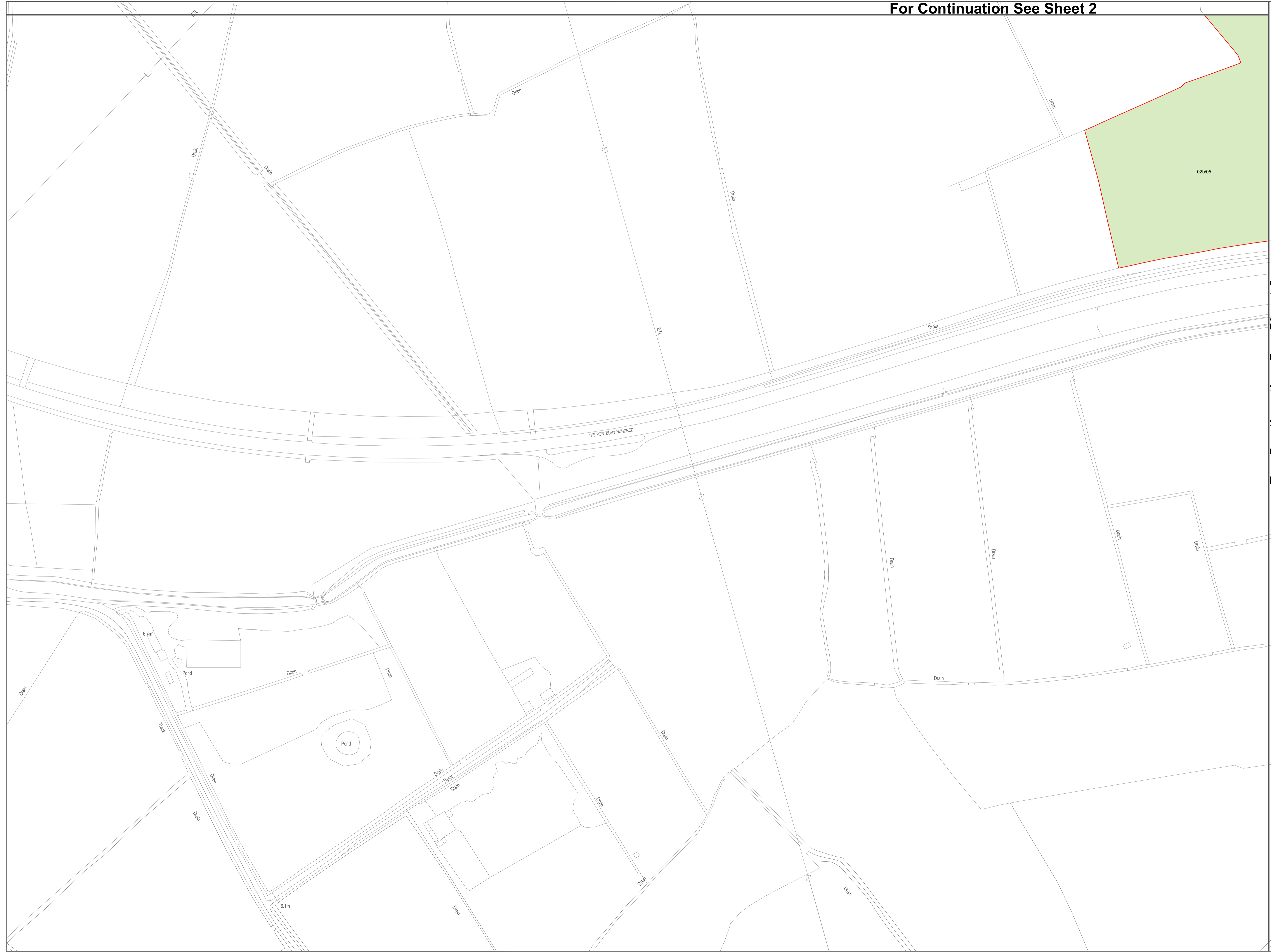

Portishead Branch Line  
(MetroWest Phase 1)  
Plan title: Land Plan  
Sheet No: 2b of 17  
Date: 11 February 2019  
Author: Ardent Management

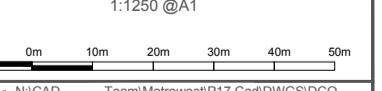

Drawn: N/CAD  
Plan Ref: MetroWest\_RL\_Final\_Revised\_Stage2.pdf

Date: 07.06.2019  
Drawn by: G.J.

Rev: 56  
Checked: C.P.



For Continuation See Sheet 2

For Continuation See Sheet 2b

For Continuation See Sheet 4

- Key:**
- Land to be Acquired
  - Land to be used Temporarily
  - Rights to be Acquired Permanently
  - Subsoil Rights
  - Subsoil Rights and Temporary Acquisition
  - Land to be acquired and used temporarily
  - Land to be used temporarily and rights to be acquired permanently

Colourings on plans showing nature of acquisition is indicative only and nature of interest to be taken may change.

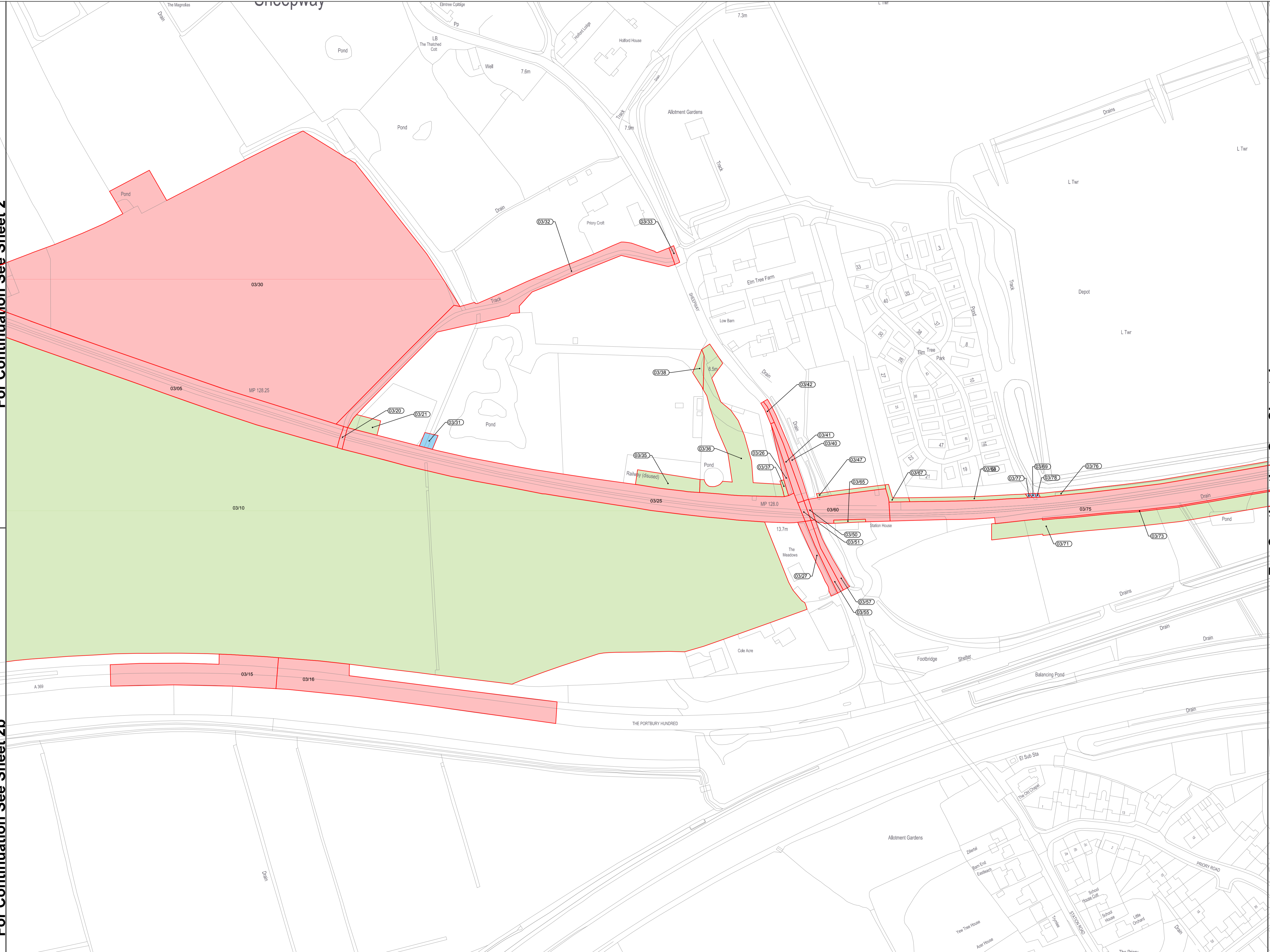

Portishead Branch Line  
(MetroWest Phase 1)  
Plan title: Land Plan  
Sheet No: 3 of 17  
Date: 11 February 2019  
Author: Ardent Management

Scale: 1:1250 @A1

10m 0m 10m 20m 30m 40m 50m

Dwg Ref: N:\CADD\1\pm\MetroWest\17\CaseWork\0000\Boundary\MetroWest\_Rd\_Line\_Final\_1608.dwg

Plan Ref: MetroWest\_RL\_Final\_Revised\_Stage2.pdf

© Crown copyright and database rights 2019 Ordnance Survey 100028397. You are not permitted to copy, sub-license, distribute or sell any of this data in any form.

Date:	07.06.2019	Drawn by:	G.J.
Rev:	56	Checked:	C.P.

For Continuation See Sheet 3

For Continuation See Sheet 5

- Land to be Acquired
- Land to be used Temporarily
- Rights to be Acquired Permanently
- Subsoil Rights
- Subsoil Rights and Temporary Acquisition
- Land to be acquired and used temporarily
- Land to be used temporarily and rights to be acquired permanently

Colourings on plans showing nature of acquisition is indicative only and nature of interest to be taken may change.

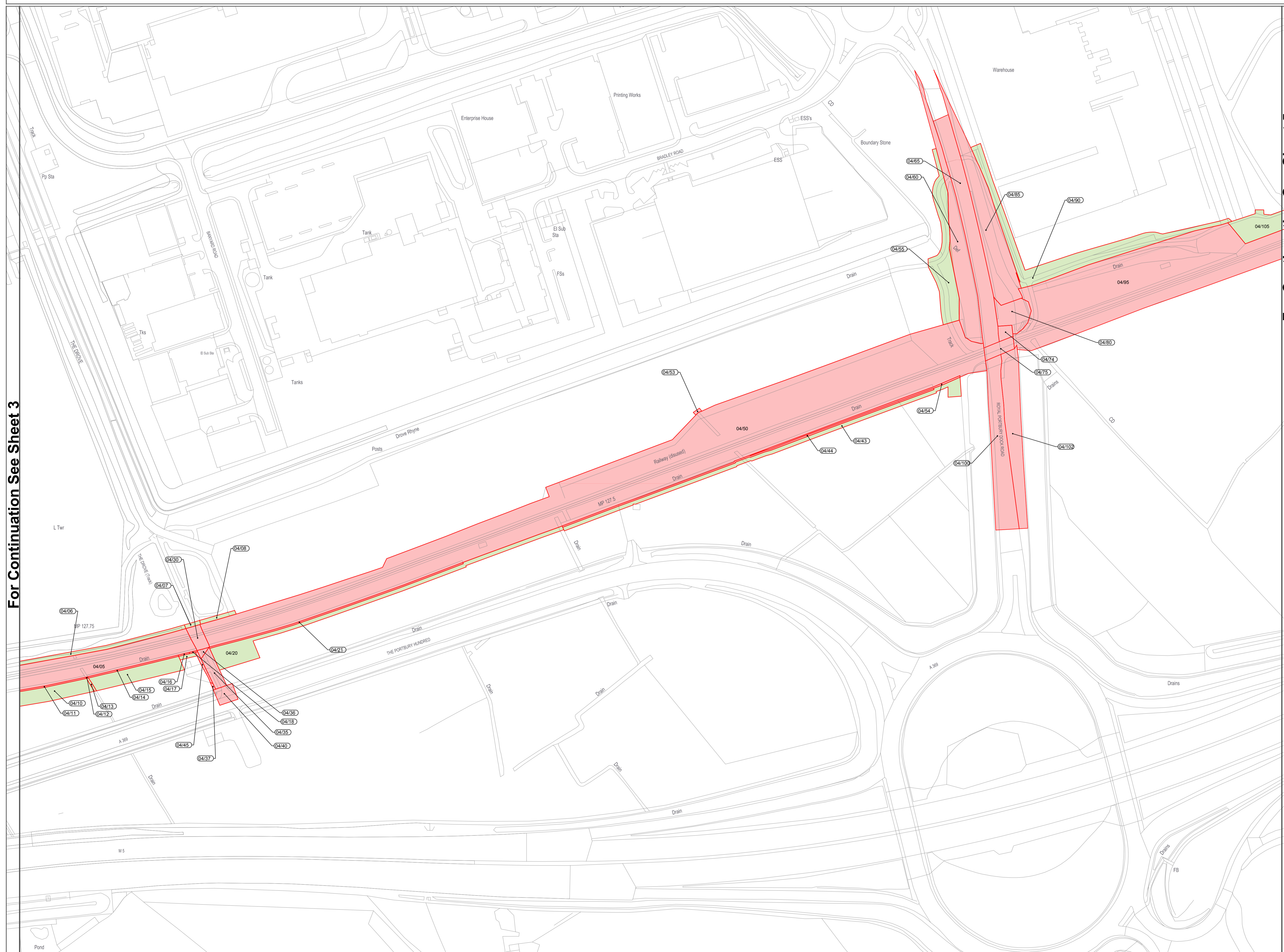

Portishead Branch Line  
(MetroWest Phase 1)  
Plan title: Land Plan  
Sheet No: 4 of 17  
Date: 11 February 2019  
Author: Ardent Management

Scale: 1:1250 @A1  
10m 0m 10m 20m 30m 40m 50m  
Dwg Ref: N:\C\1 - Team\MetroWest\17 CaseWORK\0000  
Boundary\MetroWest\_Rail\_Line\_Final\_R108.dwg  
Plan Ref: MetroWest\_RL\_Final\_Revised\_Stage2.pdf  
© Crown copyright and database rights 2019 Ordnance Survey 100028197  
You are not permitted to copy, sub-license, distribute or sell any of this data  
in any form or by any means electronic or mechanical, including photocopying  
and recording, or by any information storage or retrieval system, without  
the prior written permission of Ordnance Survey. This permission does not  
extend to other third party data.

Date:	07.06.2019	Drawn by:	G.J
Rev:	56	Checked:	C.P



- Key:
- Land to be Acquired
  - Land to be used Temporarily
  - Rights to be Acquired Permanently
  - Subsoil Rights
  - Subsoil Rights and Temporary Acquisition
  - Land to be acquired and used temporarily
  - Land to be used temporarily and rights to be acquired permanently

Colourings on plans showing nature of acquisition is indicative only and nature of interest to be taken may change.

For Continuation See Sheet 4

For Continuation See Sheet 6

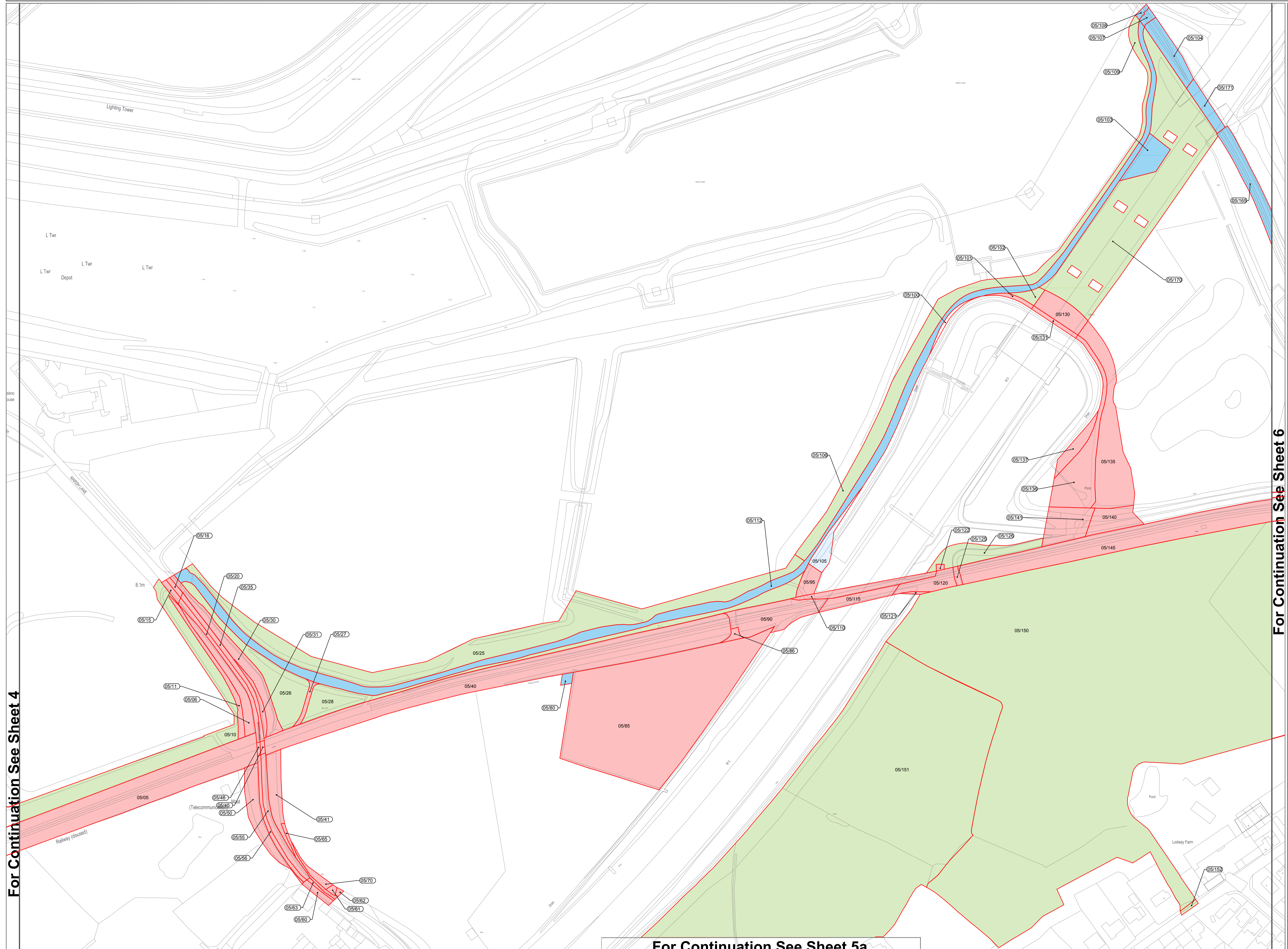

For Continuation See Sheet 5a

Portishead Branch Line  
(MetroWest Phase 1)  
Plan title: Land Plan  
Sheet No: 5 of 17  
Date: 11 February 2019  
Author: Ardent Management

Scale: 1:1250@A1

Dwg Ref: N-CAD Team\MetroWest\PT1\Cast\W\05000  
Boundary\MetroWest\_Phase1\_Line\_Final\_050.dwg

Plan Ref: DRAFT\_MetroWest\_RL\_Final.pdf

© Ardent copyright and all other rights reserved 2019. No part of this document may be reproduced, stored in a retrieval system, or transmitted in any form or by any means, electronic, mechanical, photocopying, recording, or by any information storage and retrieval system, without the prior written permission of Ardent Management.

Date	07.08.2019	Drawn by	G.J.
Rev	56	Checked	C.P.

Infrastructure and regeneration

For Continuation See Sheet 5

- Key:
- Land to be Acquired
  - Land to be used Temporarily
  - Rights to be Acquired Permanently
  - Subsoil Rights
  - Subsoil Rights and Temporary Acquisition
  - Land to be acquired and used temporarily
  - Land to be used temporarily and rights to be acquired permanently

Colourings on plans showing nature of acquisition is indicative only and nature of interest to be taken may change.

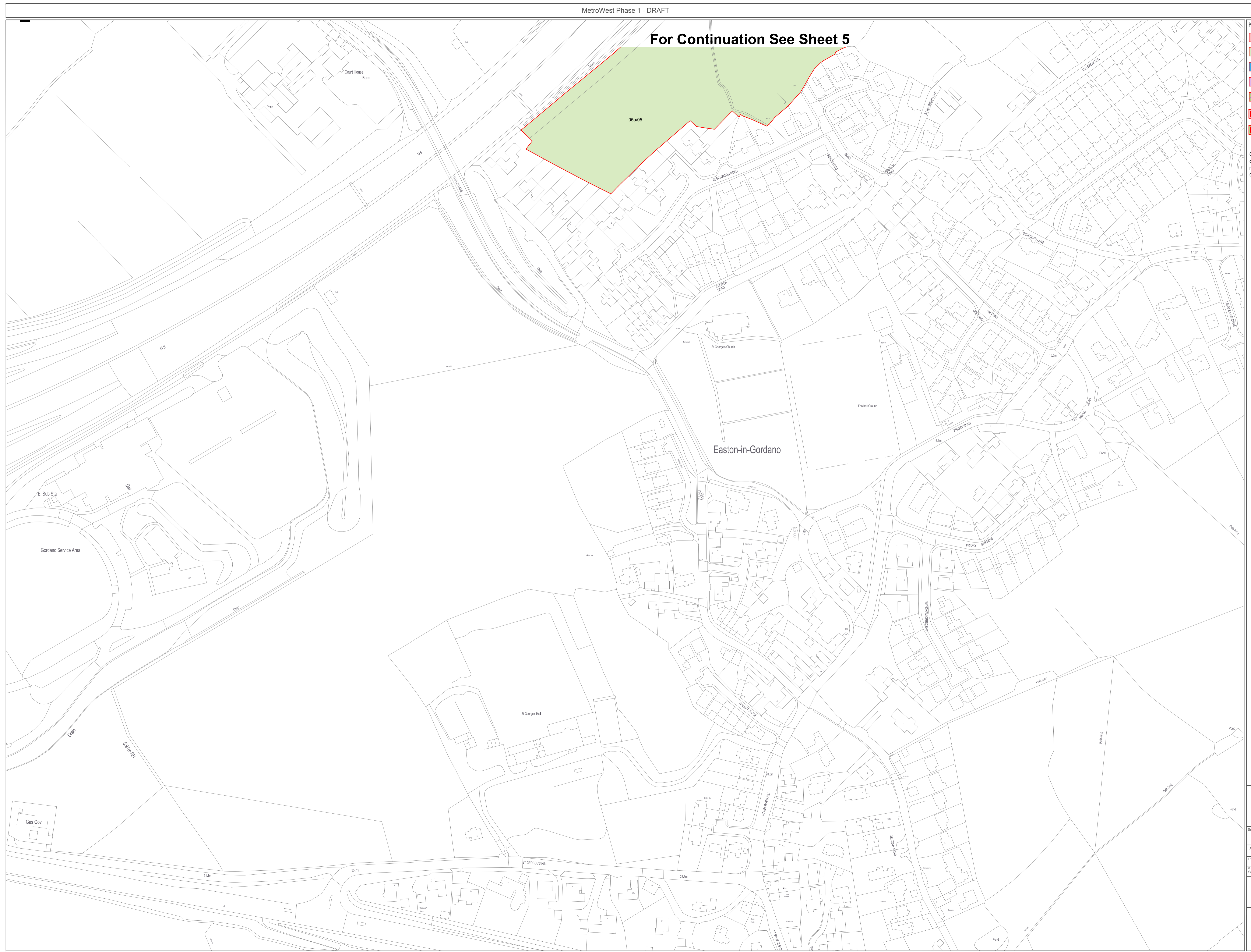

Portishead Branch Line  
(MetroWest Phase 1)  
Plan title: Land Plan  
Sheet No: 5a of 17  
Date: 11 February 2019  
Author: Ardent Management

Scale: 1:1250@A1

Dwg Ref: N-CAD Team\MetroWest\PT1\CAD\DWG\RD00  
Boundary\MetroWest\_Land\_Plan\_05a.dwg

Plan Ref: DRAFT\_MetroWest\_RL\_Final.pdf  
If you have copyright and database rights 2019 Ordnance Survey 100029294  
You are not permitted to copy, distribute, disseminate or use any of this data  
for other purposes in any form.

 N	Date: 07.08.2019	Drawn by: G.J.
	Rev: 56	Checked: C.P.





- Key:**
- Land to be Acquired
  - Land to be used Temporarily
  - Rights to be Acquired Permanently
  - Subsoil Rights
  - Subsoil Rights and Temporary Acquisition
  - Land to be acquired and used temporarily
  - Land to be used temporarily and rights to be acquired permanently

Colourings on plans showing nature of acquisition is indicative only and nature of interest to be taken may change.

For Continuation See Sheet 5

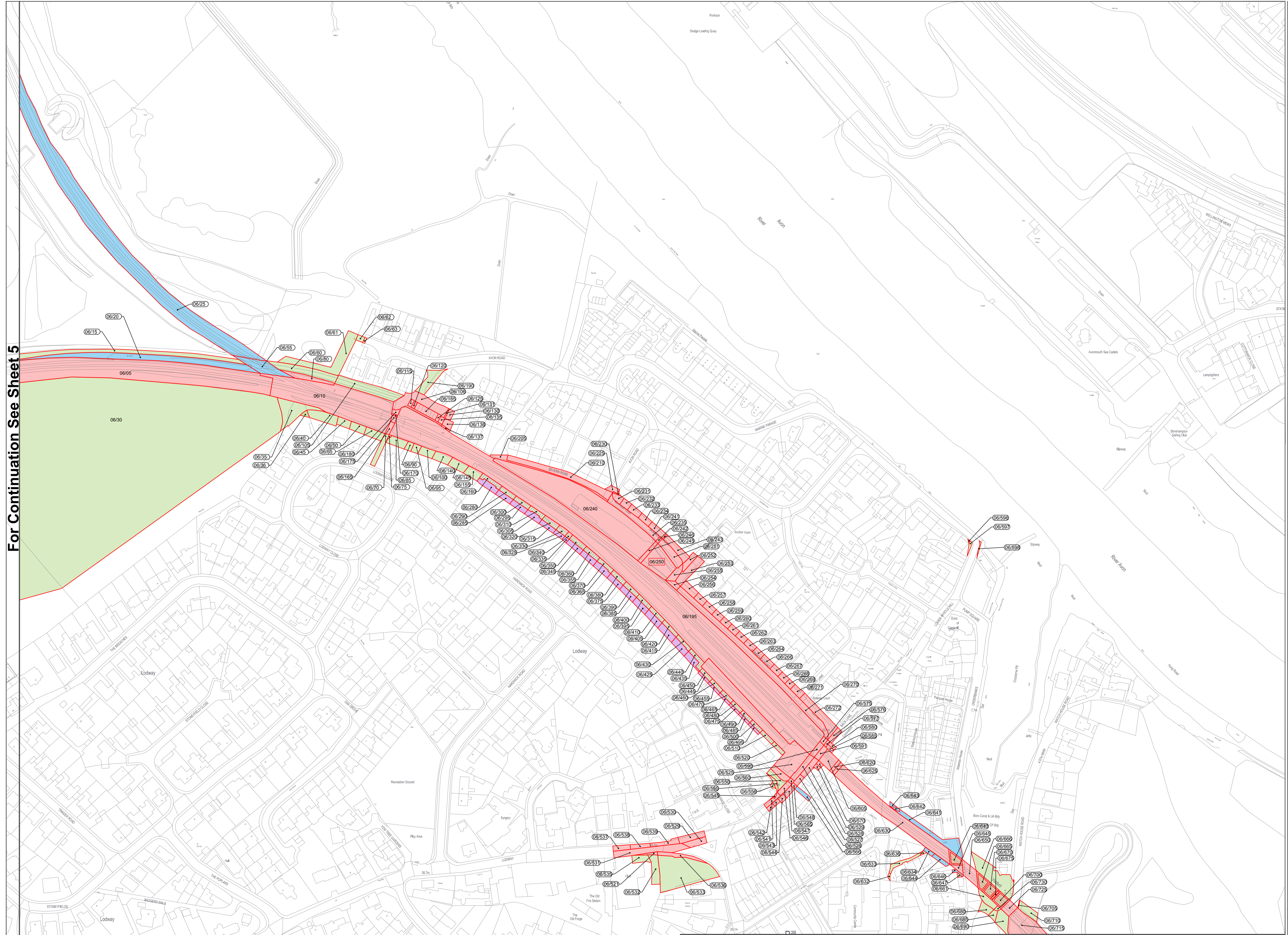

For Continuation See Sheet 7

Portishead Branch Line  
(MetroWest Phase 1)  
Plan title: Land Plan  
Sheet No: 6 of 17  
Date: 11 February 2019  
Author: Ardent Management

Scale: 1:1250 @A1

Plan Ref: MetroWest\_RL\_Final\_Revised\_Stage2.pdf

Drawn By: G.J.  
Date: 07.06.2019  
Checked: C.P.

Revised: 56

infrastructure and regeneration

For Continuation See Sheet 6

- Key:**
- Land to be Acquired
  - Land to be used Temporarily
  - Rights to be Acquired Permanently
  - Subsoil Rights
  - Subsoil Rights and Temporary Acquisition
  - Land to be acquired and used temporarily
  - Land to be used temporarily and rights to be acquired permanently

Colourings on plans showing nature of acquisition is indicative only and nature of interest to be taken may change.

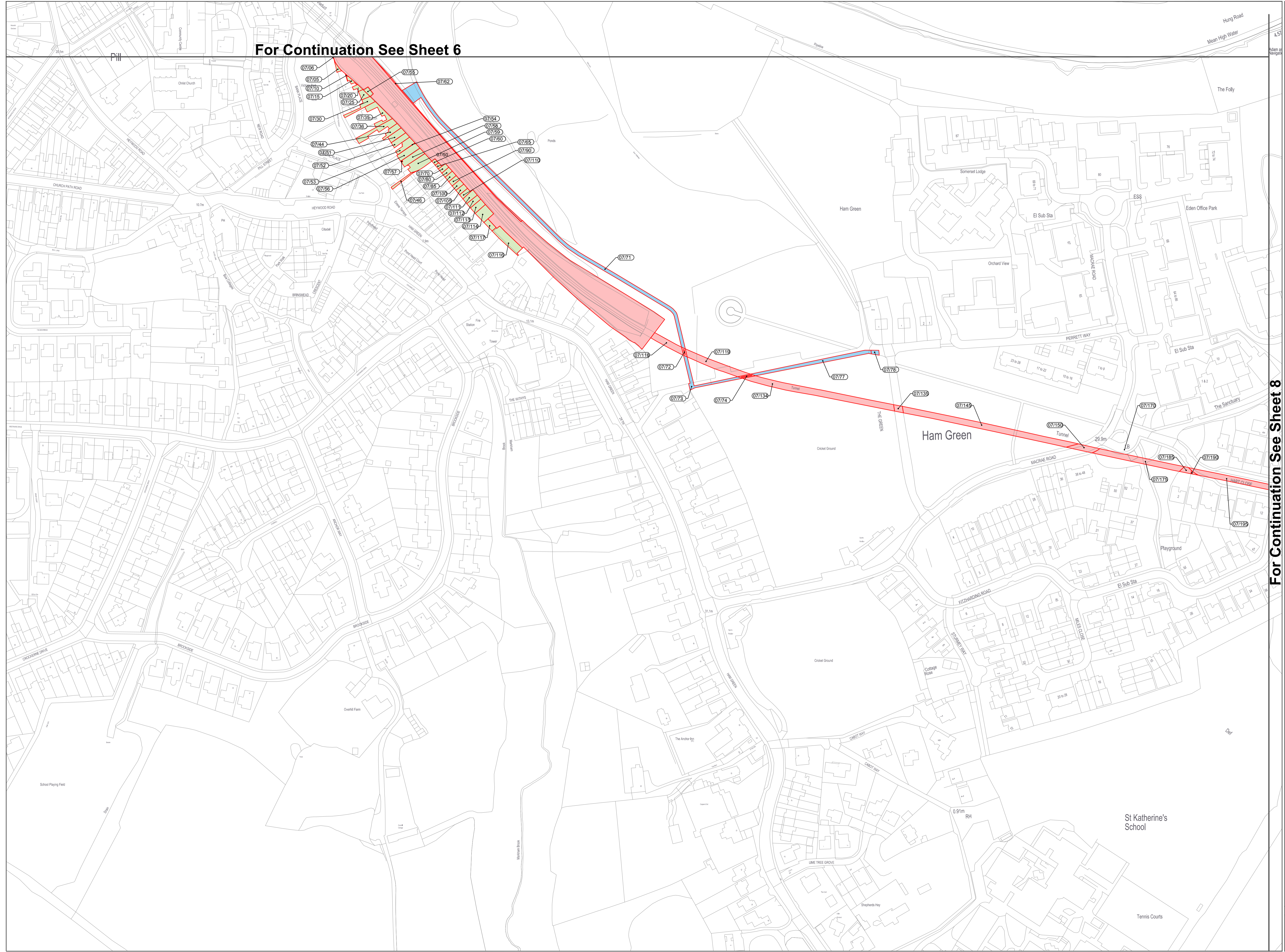

For Continuation See Sheet 8

Portishead Branch Line  
(MetroWest Phase 1)  
Plan title: Land Plan  
Sheet No: 7 of 17  
Date: 11 February 2019  
Author: Ardent Management

Scale: 1:1250 @A1

10m 0m 10m 20m 30m 40m 50m

Dwg Ref: N:\CADD\Team\MetroWest\17 Case\W050000\Boundary\MetroWest\_Rail\_Line\_Final\_1708.dwg

Plan Ref: MetroWest\_RL\_Final\_Revised\_Stage2.pdf

© Crown copyright and database right 2019 Ordnance Survey 100025000. You are not permitted to copy, sub-license, distribute or sell any of this data in any form or by any means, electronic or mechanical, including photocopying, recording, or by any information storage and retrieval system.

Date:	07.06.2019	Drawn by:	G.J.
Rev:	56	Checked:	C.P.

- Key:
- Land to be Acquired
  - Land to be used Temporarily
  - Rights to be Acquired Permanently
  - Subsoil Rights
  - Subsoil Rights and Temporary Acquisition
  - Land to be acquired and used temporarily
  - Land to be used temporarily and rights to be acquired permanently

Colourings on plans showing nature of acquisition is indicative only and nature of interest to be taken may change.

For Continuation See Sheet 7

For Continuation See Sheet 9

Portishead Branch Line  
(MetroWest Phase 1)  
Plan title: Land Plan  
Sheet No: 8 of 17  
Date: 11 February 2019  
Author: Ardent Management

Scale: 1:1250 @A1  
10m 0m 10m 20m 30m 40m 50m  
Dwg Ref: N:\CADD\Team\MetroWest\17 Case\W080000\Boundary\MetroWest\_Brd\_Line\_Final\_R08.dwg  
Plan Ref: MetroWest\_RL\_Final\_Revised\_Stage2.pdf

© Crown copyright and database rights 2019 Ordnance Survey. 100025809. You are not permitted to copy, sub-license, distribute or sell any of this data in any form.

Date:	07.06.2019	Drawn by:	G.J.
Rev:	56	Checked:	C.P.



- Key:**
- Land to be Acquired
  - Land to be used Temporarily
  - Rights to be Acquired Permanently
  - Subsoil Rights
  - Subsoil Rights and Temporary Acquisition
  - Land to be acquired and used temporarily
  - Land to be used temporarily and rights to be acquired permanently

Colourings on plans showing nature of acquisition is indicative only and nature of interest to be taken may change.

For Continuation See Sheet 8

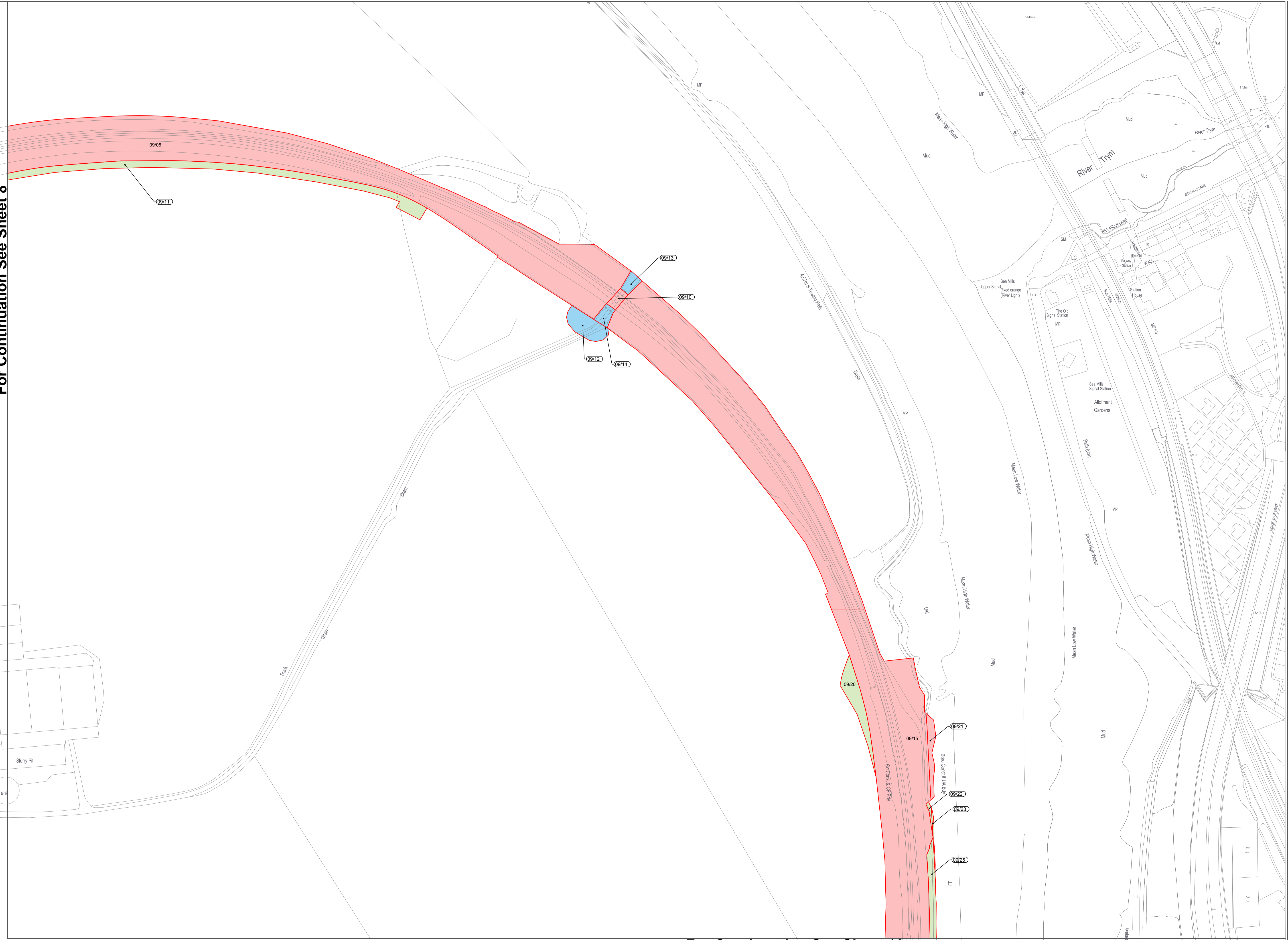

For Continuation See Sheet 10

Portishead Branch Line  
 (MetroWest Phase 1)  
 Plan title: Land Plan  
 Sheet No: 9 of 17  
 Date: 11 February 2019  
 Author: Ardent Management

Scale: 1:1250 @A1  
 0m 10m 20m 30m 40m 50m

Drawn: N.C.G. Team: MetroWest/17/Case/10/0000  
 Boundary: MetroWest\_Rail\_Line\_Final\_1608.dwg

Plan Ref: MetroWest\_RL\_Final\_Revised\_Stage2.pdf  
 © Crown copyright and database rights 2019 Ordnance Survey. 100054970  
 You are not permitted to copy, sub-license, distribute or sell any of this data  
 in any form or by any means, electronic or mechanical, including photocopying, recording, or by any information storage and retrieval system.

Date:	07.06.2019	Drawn by:	G.J.
Rev:	56	Checked:	C.P.



For Continuation See Sheet 9

- Land to be Acquired
- Land to be used Temporarily
- Rights to be Acquired Permanently
- Subsoil Rights
- Subsoil Rights and Temporary Acquisition
- Land to be acquired and used temporarily
- Land to be used temporarily and rights to be acquired permanently

Colourings on plans showing nature of acquisition is indicative only and nature of interest to be taken may change.

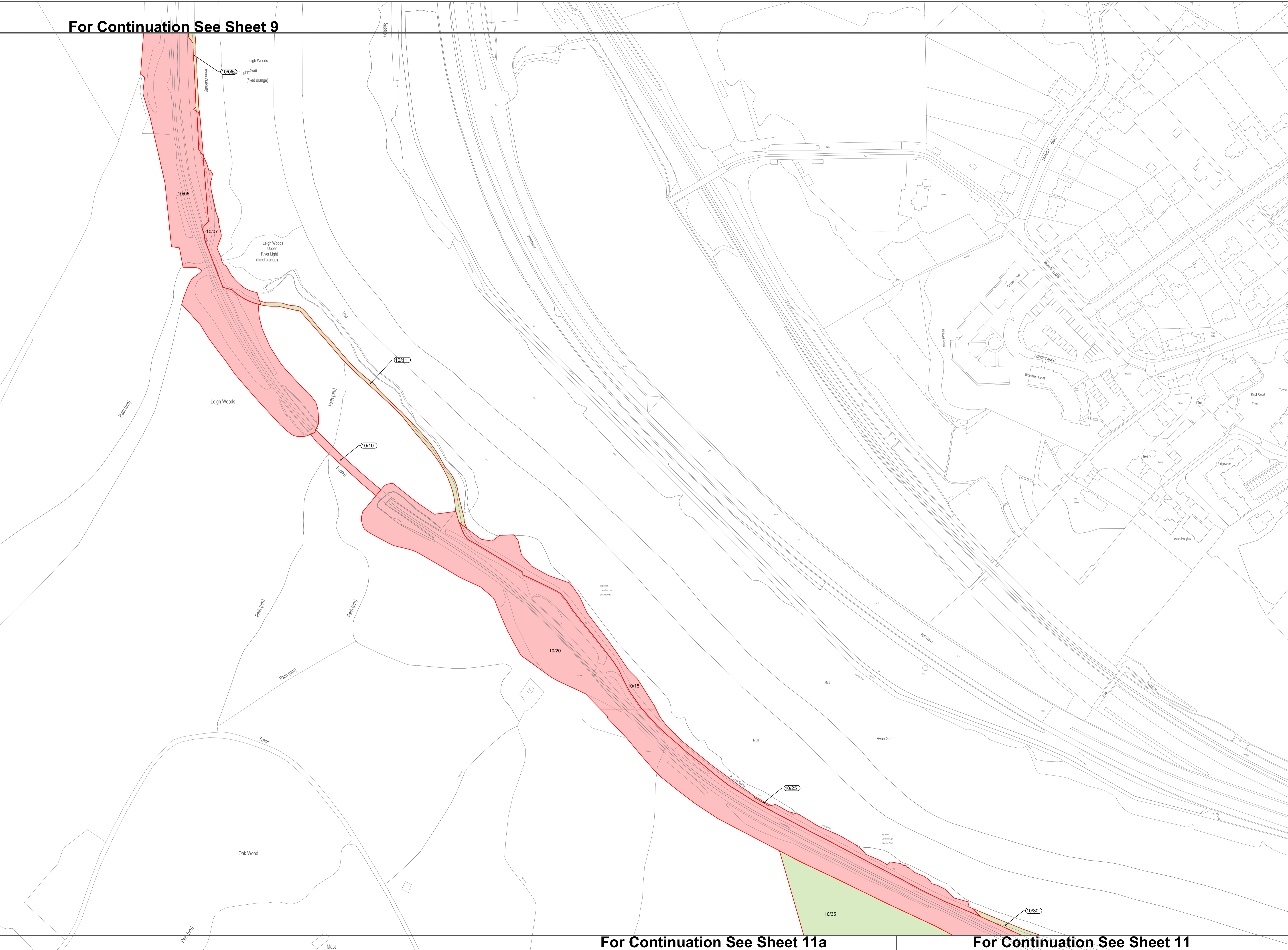

For Continuation See Sheet 11a

For Continuation See Sheet 11

Portishead Branch Line  
 (MetroWest Phase 1)  
 Plan title: Land Plan  
 Sheet No: 10 of 17  
 Date: 11 February 2019  
 Author: Ardent Management

Scale: 1:1250 @A1  
 0m 10m 20m 30m 40m 50m

Drawn: G.J.  
 Date: 07.06.2019  
 Rev: 56  
 Checked: C.P.



For Continuation See Sheet 10

For Continuation See Sheet 11a

For Continuation See Sheet 11b

For Continuation See Sheet 12

- Land to be Acquired
- Land to be used Temporarily
- Rights to be Acquired Permanently
- Subsoil Rights
- Subsoil Rights and Temporary Acquisition
- Land to be acquired and used temporarily
- Land to be used temporarily and rights to be acquired permanently

Colourings on plans showing nature of acquisition is indicative only and nature of interest to be taken may change.

Portishead Branch Line  
 (MetroWest Phase 1)  
 Plan title: Land Plan  
 Sheet No: 11 of 17  
 Date: 11 February 2019  
 Author: Ardent Management

Scale: 1:1250 @A1  
 0m 5m 10m 20m 30m 40m 50m

Drawn: N.C.G. Date: 07.06.2019 Drawn by: G.J.  
 Checked: C.P.

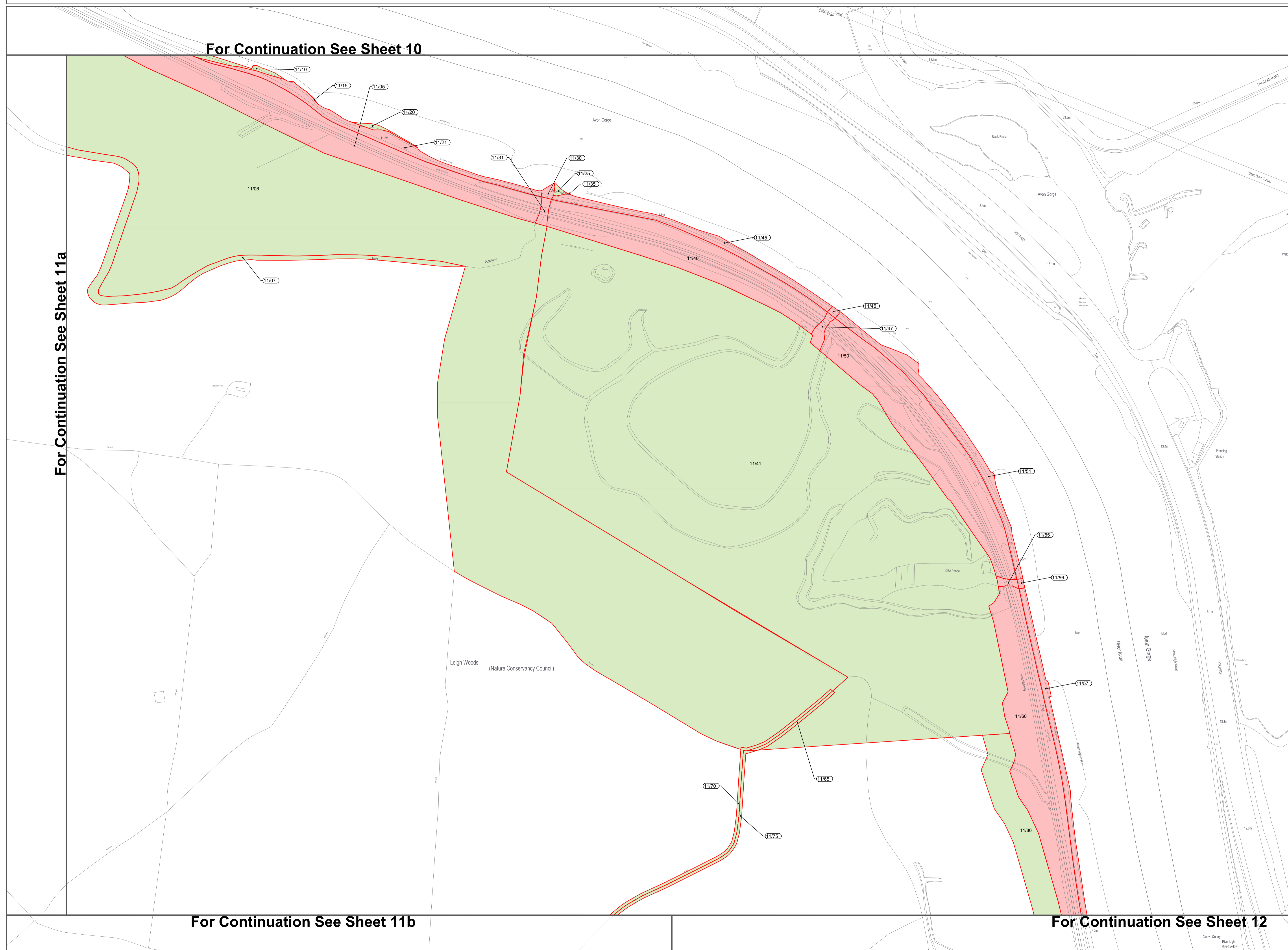

For Continuation See Sheet 10

For Continuation See Sheet 11

- Key:**
- Land to be Acquired
  - Land to be used Temporarily
  - Rights to be Acquired Permanently
  - Subsoil Rights
  - Subsoil Rights and Temporary Acquisition
  - Land to be acquired and used temporarily
  - Land to be used temporarily and rights to be acquired permanently

Colourings on plans showing nature of acquisition is indicative only and nature of interest to be taken may change.



For Continuation See Sheet 11b

Portishead Branch Line  
(MetroWest Phase 1)  
Plan title: Land Plan  
Sheet No: 11a of 17  
Date: 11 February 2019  
Author: Ardent Management

Scale: 1:1250 @A1

10m 0m 10m 20m 30m 40m 50m

Dwg Ref: N:\CADD\Tpm\MetroWest\1717 Case\W\050000  
Boundary\MetroWest\_Rd\_Line\_Final\_11a.dwg

Plan Ref: MetroWest\_RL\_Final\_Revised\_Stage2.pdf

© Crown copyright and database rights 2019 Ordnance Survey 100025071  
You are not permitted to copy, sub-license, distribute or sell any of this data  
in any form or by any means electronic or mechanical, including photocopying, recording, or by any information storage and retrieval system.

Date:	07.06.2019	Drawn by:	G.J.
Rev:	56	Checked:	C.P.



For Continuation See Sheet 11a

For Continuation See Sheet 11

- Key:**
- Land to be Acquired
  - Land to be used Temporarily
  - Rights to be Acquired Permanently
  - Subsoil Rights
  - Subsoil Rights and Temporary Acquisition
  - Land to be acquired and used temporarily
  - Land to be used temporarily and rights to be acquired permanently

Colourings on plans showing nature of acquisition is indicative only and nature of interest to be taken may change.

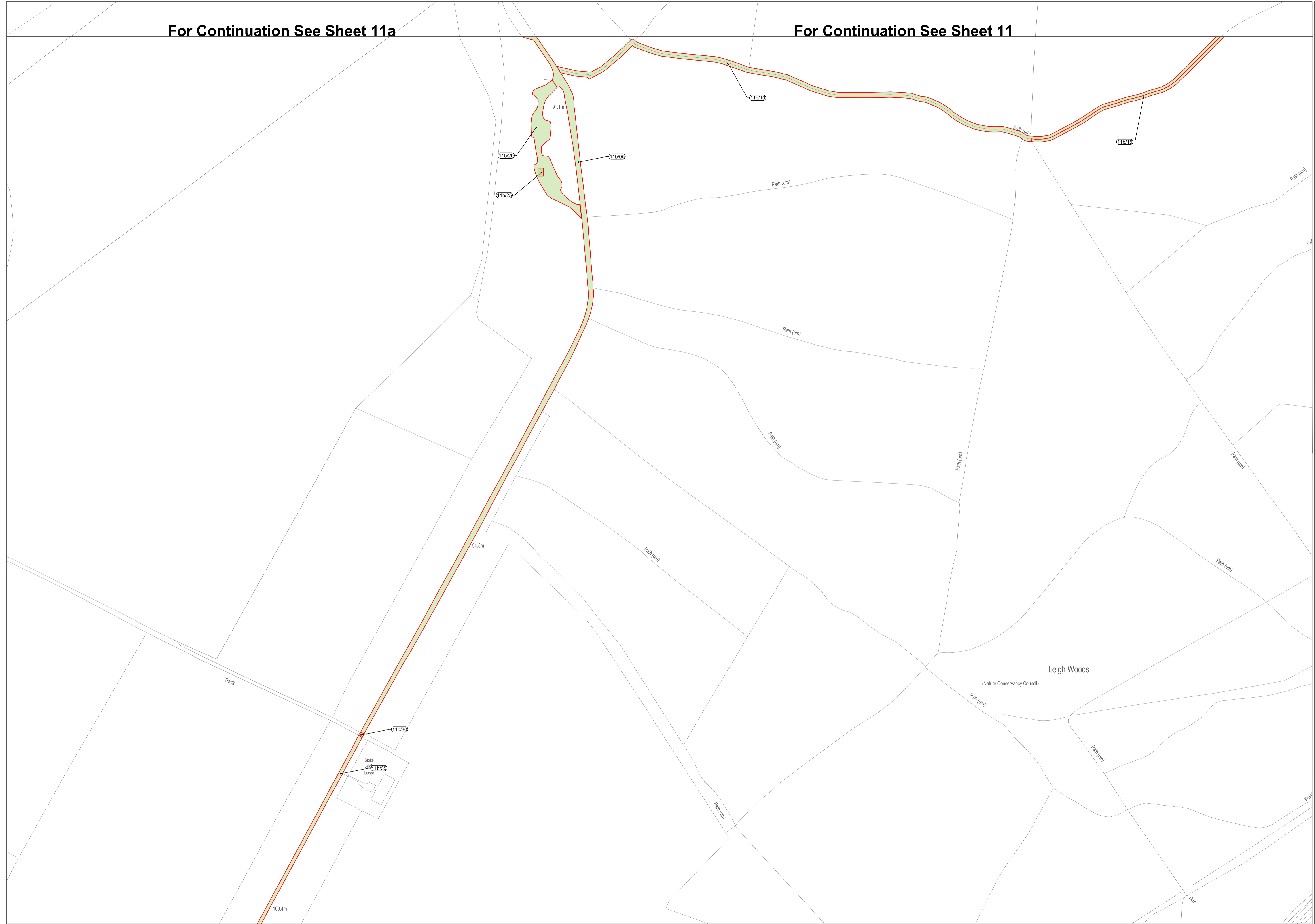

For Continuation See Sheet 11c

Portishead Branch Line  
(MetroWest Phase 1)  
Plan title: Land Plan  
Sheet No: 11b of 17  
Date: 11 February 2019  
Author: Ardent Management

Scale: 1:1250 @A1

10m 20m 30m 40m 50m

Dwg Ref: N:\CADD\Team\MetroWest\1717 CASEWORK\0000\Boundary\MetroWest\_Brd\_Line\_Final\_1108.dwg

Plan Ref: MetroWest\_RL\_Final\_Revised\_Stage2.pdf

© Crown copyright and database rights 2019 Ordnance Survey 100054971. You are not permitted to copy, sub-license, distribute or sell any of this data in any form.

Date:	07.06.2019	Drawn by:	G.J.
Rev:	56	Checked:	C.P.





For Continuation See Sheet 11b

- Key:**
- Land to be Acquired
  - Land to be used Temporarily
  - Rights to be Acquired Permanently
  - Subsoil Rights
  - Subsoil Rights and Temporary Acquisition
  - Land to be acquired and used temporarily
  - Land to be used temporarily and rights to be acquired permanently

Colourings on plans showing nature of acquisition is indicative only and nature of interest to be taken may change.



Portishead Branch Line  
 (MetroWest Phase 1)  
 Plan title: Land Plan  
 Sheet No: 11c of 17  
 Date: 11 February 2019  
 Author: Ardent Management

Scale: 1:1250 @A1  
 0m 5m 10m 20m 30m 40m 50m

Drawn: N/C/D  
 Boundary/MetroWest\_Red\_Line\_Final\_1808.dwg

Plan Ref: MetroWest\_RL\_Final\_Revised\_Stage2.pdf

© Crown copyright and database rights 2019 Ordnance Survey. 100025079  
 You are not permitted to copy, sub-license, distribute or sell any of this data  
 in any form or by any means.

Date:	07.06.2019	Drawn by:	G.J.
Rev:	56	Checked:	C.P.



For Continuation See Sheet 11

- Key:**
- Land to be Acquired
  - Land to be used Temporarily
  - Rights to be Acquired Permanently
  - Subsoil Rights
  - Subsoil Rights and Temporary Acquisition
  - Land to be acquired and used temporarily
  - Land to be used temporarily and rights to be acquired permanently

Colourings on plans showing nature of acquisition is indicative only and nature of interest to be taken may change.

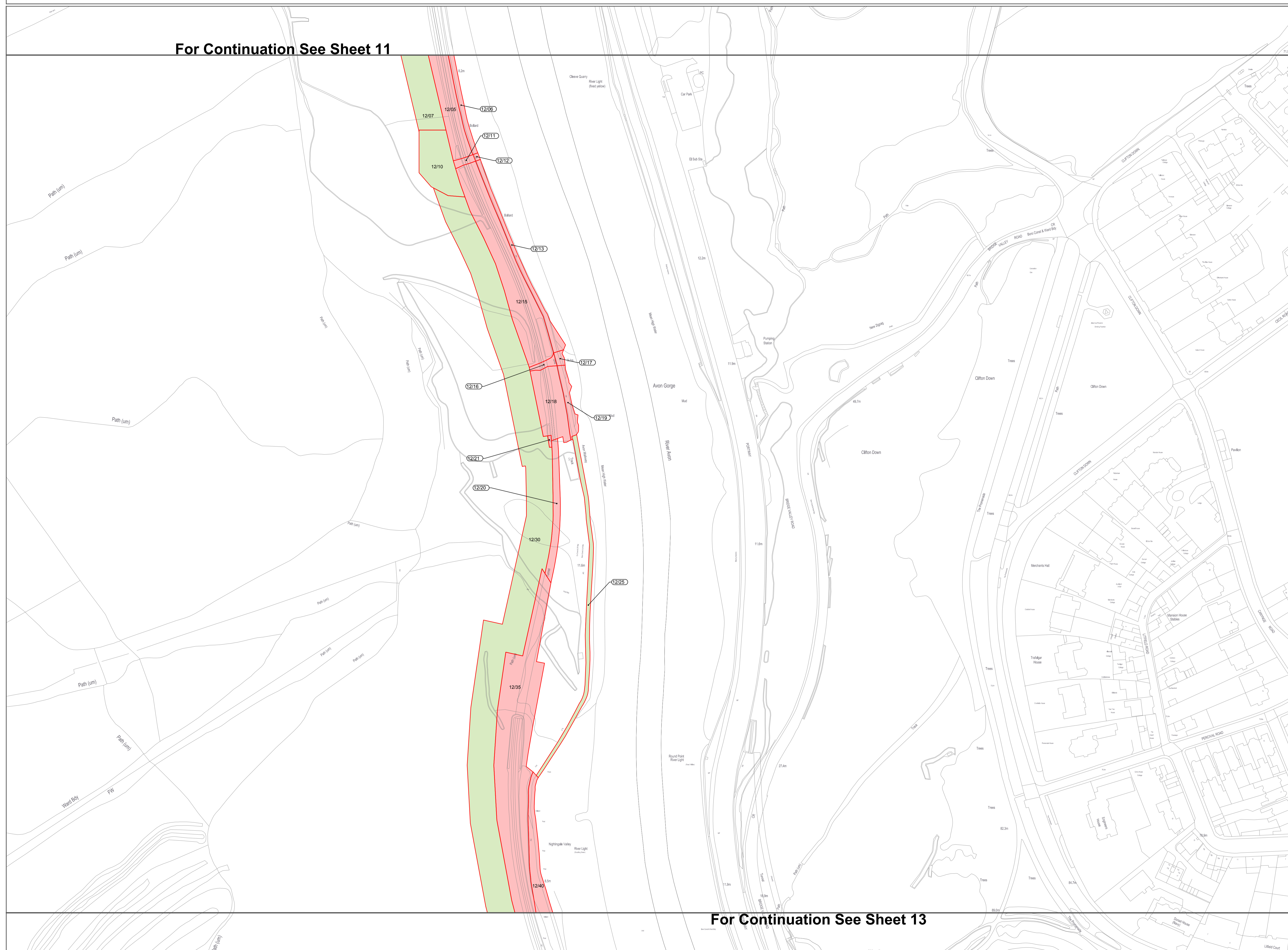

For Continuation See Sheet 13

Portishead Branch Line  
 (MetroWest Phase 1)  
 Plan title: Land Plan  
 Sheet No: 12 of 17  
 Date: 11 February 2019  
 Author: Ardent Management

Scale: 1:1250 @A1  
 0m 5m 10m 20m 30m 40m 50m

Drawn By: G.J.  
 Date: 07.06.2019  
 Checked: C.P.  
 Rev: 56

For Continuation See Sheet 12

- Land to be Acquired
- Land to be used temporarily
- Rights to be Acquired Permanently
- Subsoil Rights
- Subsoil Rights and Temporary Acquisition
- Land to be acquired and used temporarily
- Land to be used temporarily and rights to be acquired permanently

Colourings on plans showing nature of acquisition is indicative only and nature of interest to be taken may change.

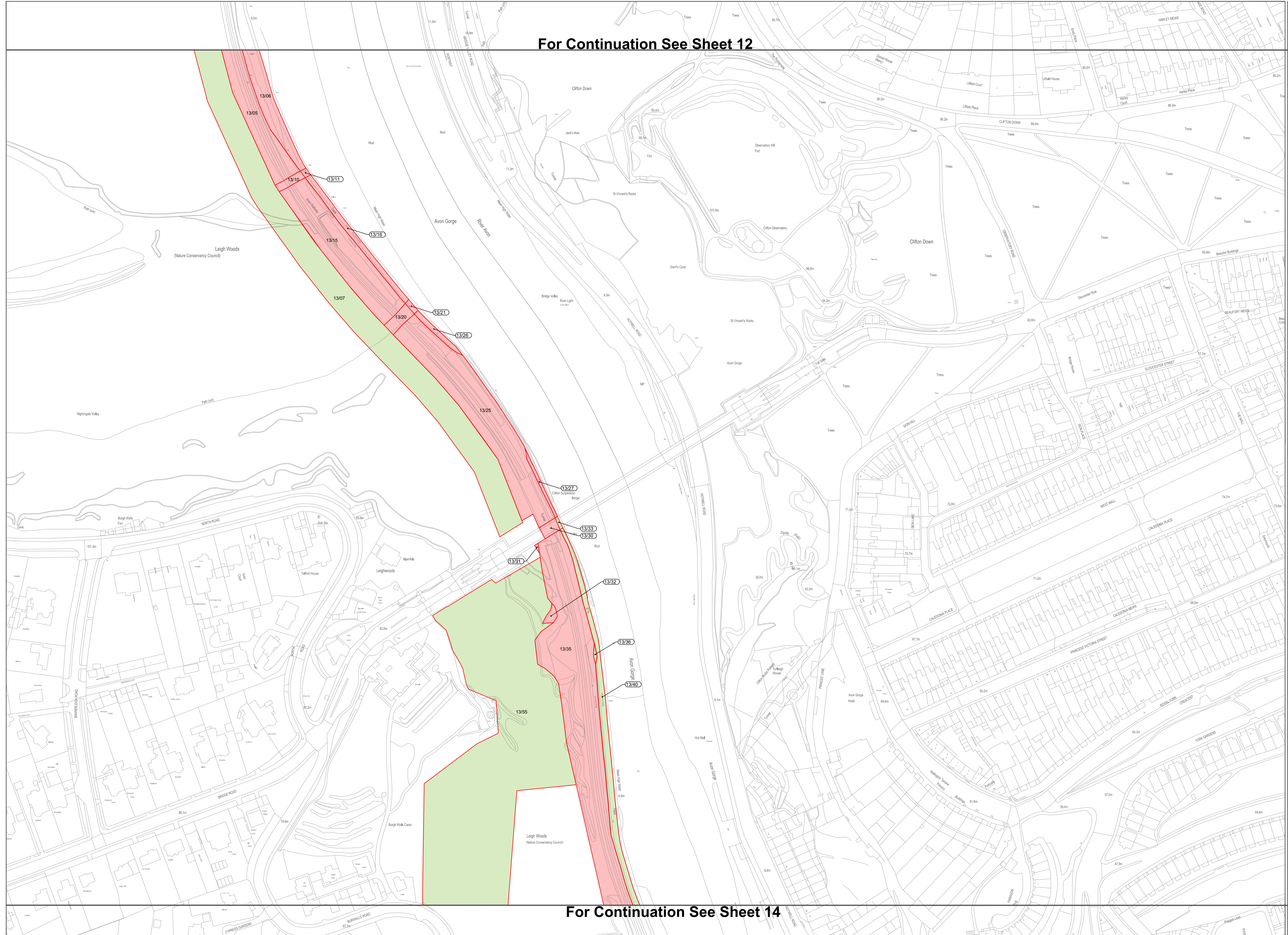

For Continuation See Sheet 14

Porthead Branch Line  
(MetroWest Phase 1)  
Plan title: Land Plan  
Sheet No: 13 of 17  
Date: 11 February 2019  
Author: Ardent Management

Scale: 1:1250 @A1	
Drawn by: G.J.	Checked: C.P.
Date: 07.06.2019	Rev: 56



For Continuation See Sheet 13

- Key:**
- Land to be Acquired
  - Land to be used temporarily
  - Rights to be Acquired Permanently
  - Subsoil Rights
  - Subsoil Rights and Temporary Acquisition
  - Land to be acquired and used temporarily
  - Land to be used temporarily and rights to be acquired permanently

Colourings on plans showing nature of acquisition is indicative only and nature of interest to be taken may change.



For Continuation See Sheet 15

Portsmouth Branch Line  
(MetroWest Phase 1)  
Plan title: Land Plan  
Sheet No: 14 of 17  
Date: 11 February 2019  
Author: Ardent Management

Scale: 1:1250 @A1

10m 0m 10m 20m 30m 40m 50m

Dwg Ref: N:\CADD\Team\MetroWest\1717 CaseWork\0000  
Boundary\MetroWest\_Rd\_Line\_Final\_R168.dwg

Plan Ref: MetroWest\_RL\_Final\_Revised\_Stage2.pdf

© Crown copyright and database right 2019 Ordnance Survey 100025979  
You are not permitted to copy, sub-license, distribute or sell any of this data  
in any form or by any means electronic or mechanical, including photocopying, recording  
or by any information storage and retrieval system, without the prior written permission  
of Ordnance Survey.

Date:	07.06.2019	Drawn by:	G.J.
Rev:	56	Checked:	C.P.



For Continuation See Sheet 14

- Key:**
- Land to be Acquired
  - Land to be used Temporarily
  - Rights to be Acquired Permanently
  - Subsoil Rights
  - Subsoil Rights and Temporary Acquisition
  - Land to be acquired and used temporarily
  - Land to be used temporarily and rights to be acquired permanently

Colourings on plans showing nature of acquisition is indicative only and nature of interest to be taken may change.

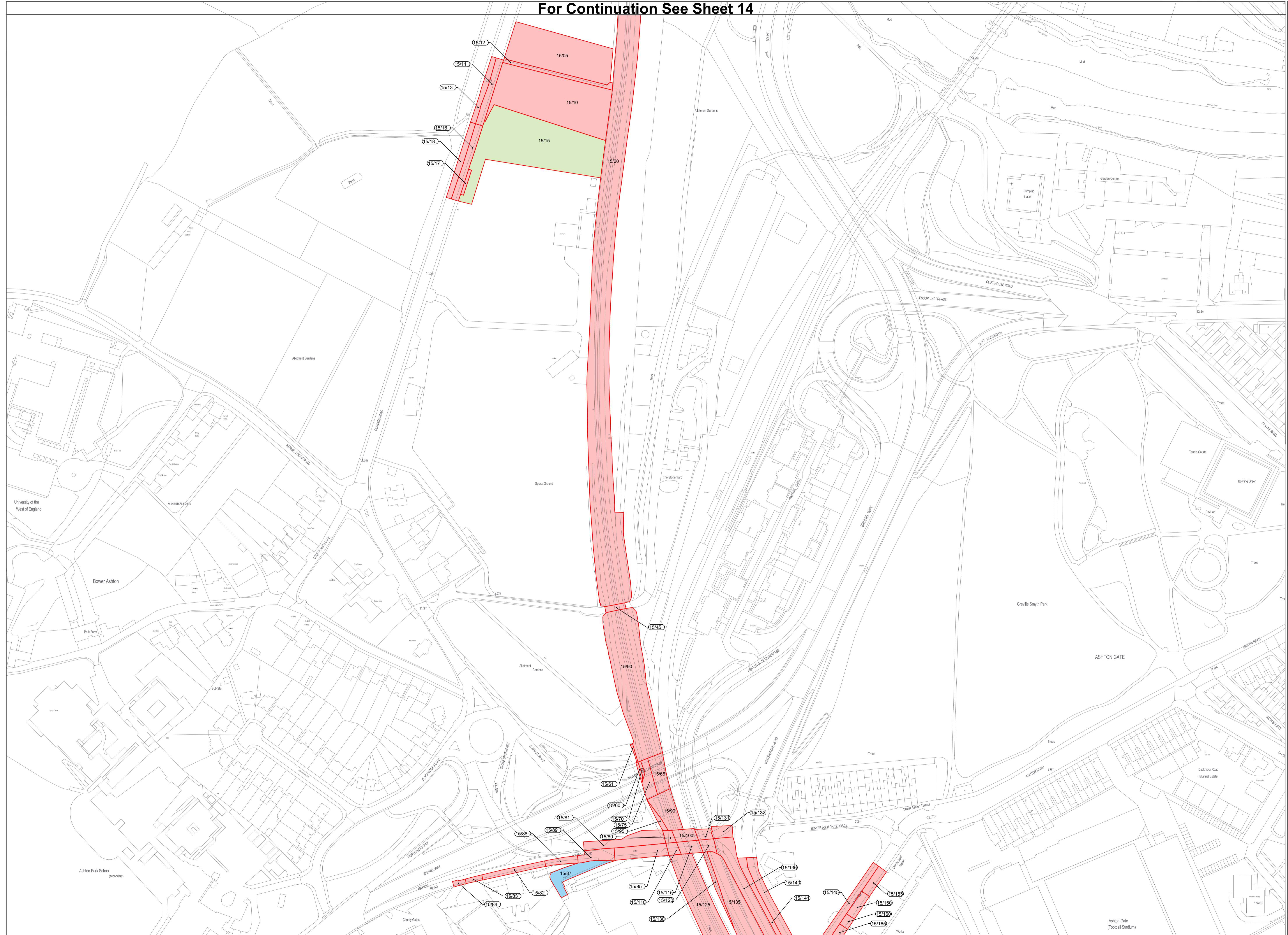

For Continuation See Sheet 16

Portishead Branch Line  
(MetroWest Phase 1)  
Plan title: Land Plan  
Sheet No: 15 of 17  
Date: 11 February 2019  
Author: Ardent Management

Scale: 1:1250 @A1

Plan Ref: MetroWest\_RL\_Final\_Revised\_Stage2.pdf

Drawn by: G.J.  
Date: 07.06.2019  
Checked: C.P.  
Rev: 56

infrastructure and regeneration

# For Continuation See Sheet 15

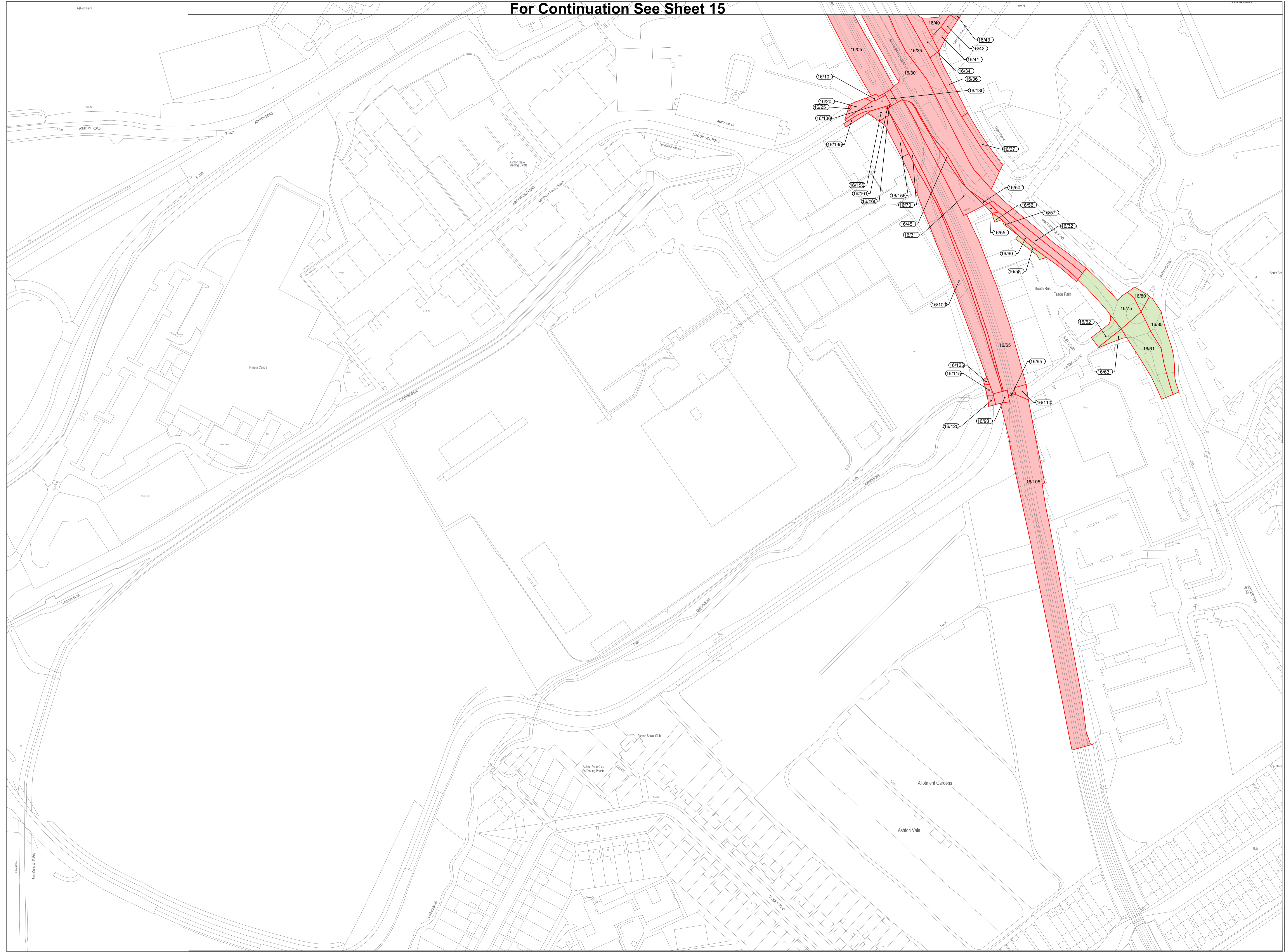

- Key:**
- Land to be Acquired
  - Land to be used Temporarily
  - Rights to be Acquired Permanently
  - Subsoil Rights
  - Subsoil Rights and Temporary Acquisition
  - Land to be acquired and used temporarily
  - Land to be used temporarily and rights to be acquired permanently

Colourings on plans showing nature of acquisition is indicative only and nature of interest to be taken may change.

Portishead Branch Line  
 (MetroWest Phase 1)  
 Plan title: Land Plan  
 Sheet No: 16 of 17  
 Date: 11 February 2019  
 Author: Ardent Management

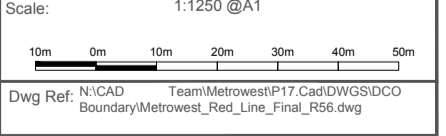

Scale: 1:1250 @A1  
 Drawn: N/C/S/D  
 Boundary/MetroWest/Ref\_Line/16of17.dwg

Plan Ref: MetroWest\_RL\_Final\_Revised\_Stage2.pdf  
 Date: 07.06.2019  
 Drawn by: G.J.  
 Rev: 56  
 Checked: C.P.



For Continuation See Sheet 16

- Key:**
- Land to be Acquired
  - Land to be used Temporarily
  - Rights to be Acquired Permanently
  - Subsoil Rights
  - Subsoil Rights and Temporary Acquisition
  - Land to be acquired and used temporarily
  - Land to be used temporarily and rights to be acquired permanently

Colourings on plans showing nature of acquisition is indicative only and nature of interest to be taken may change.

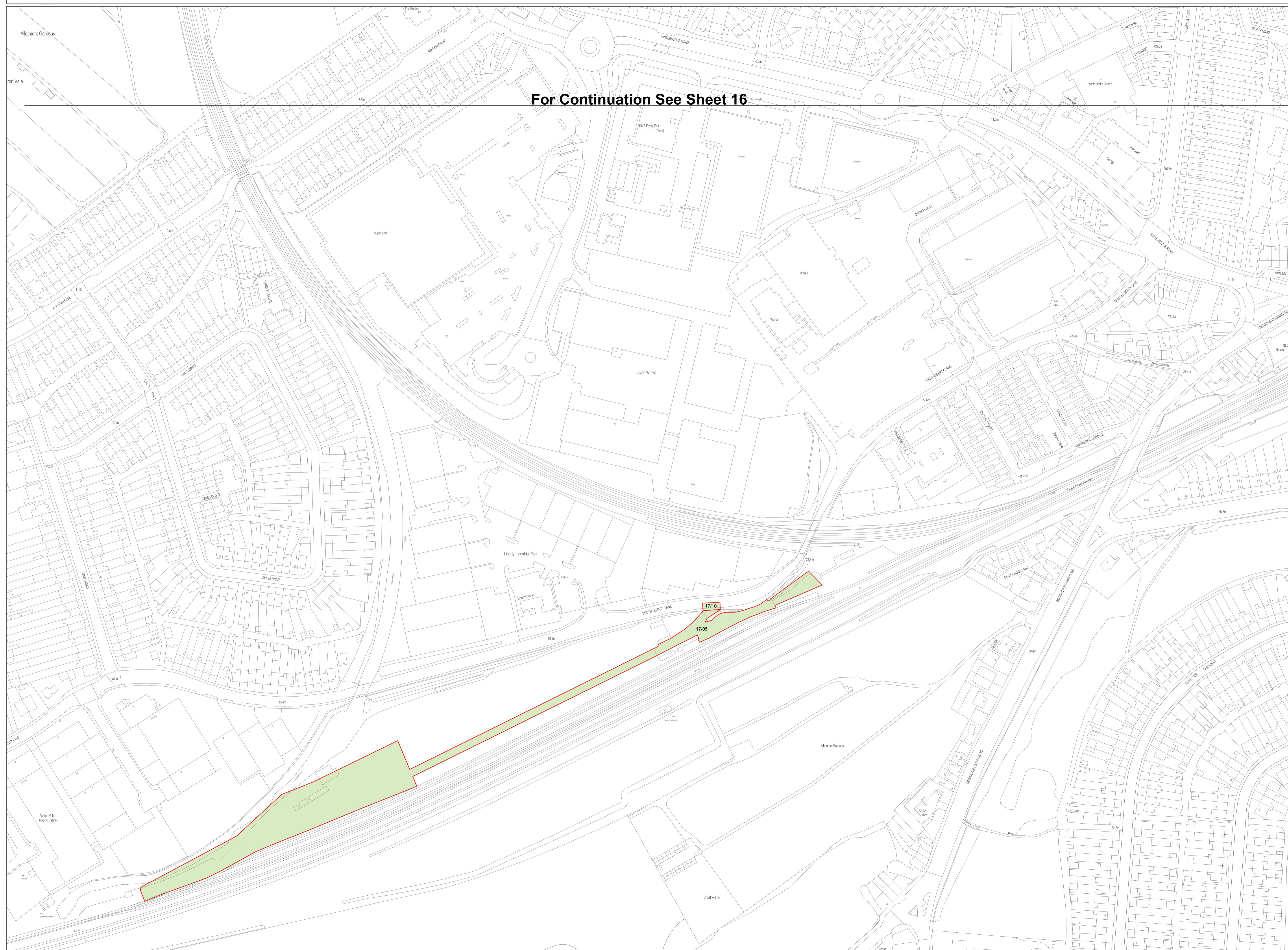

Portishead Branch Line  
(MetroWest Phase 1)  
Plan title: Land Plan  
Sheet No: 17 of 17  
Date: 11 February 2019  
Author: Ardent Management

Scale: 1:1250 @A1

Plan Ref: MetroWest\_RL\_Final\_Revised\_Stage2.pdf  
Dwg Ref: N:\CADD\Team\MetroWest\17 Case\17050000\Boundary\MetroWest\_Rd\_Line\_17\_168.dwg

Date: 07.06.2019  
Drawn by: G.J.  
Rev: 56  
Checked: C.P.